



Authorize a Permanent Easement to Riverside County

Real Property & Asset Management Committee

Item 7-9

March 8, 2022

Distribution System Map

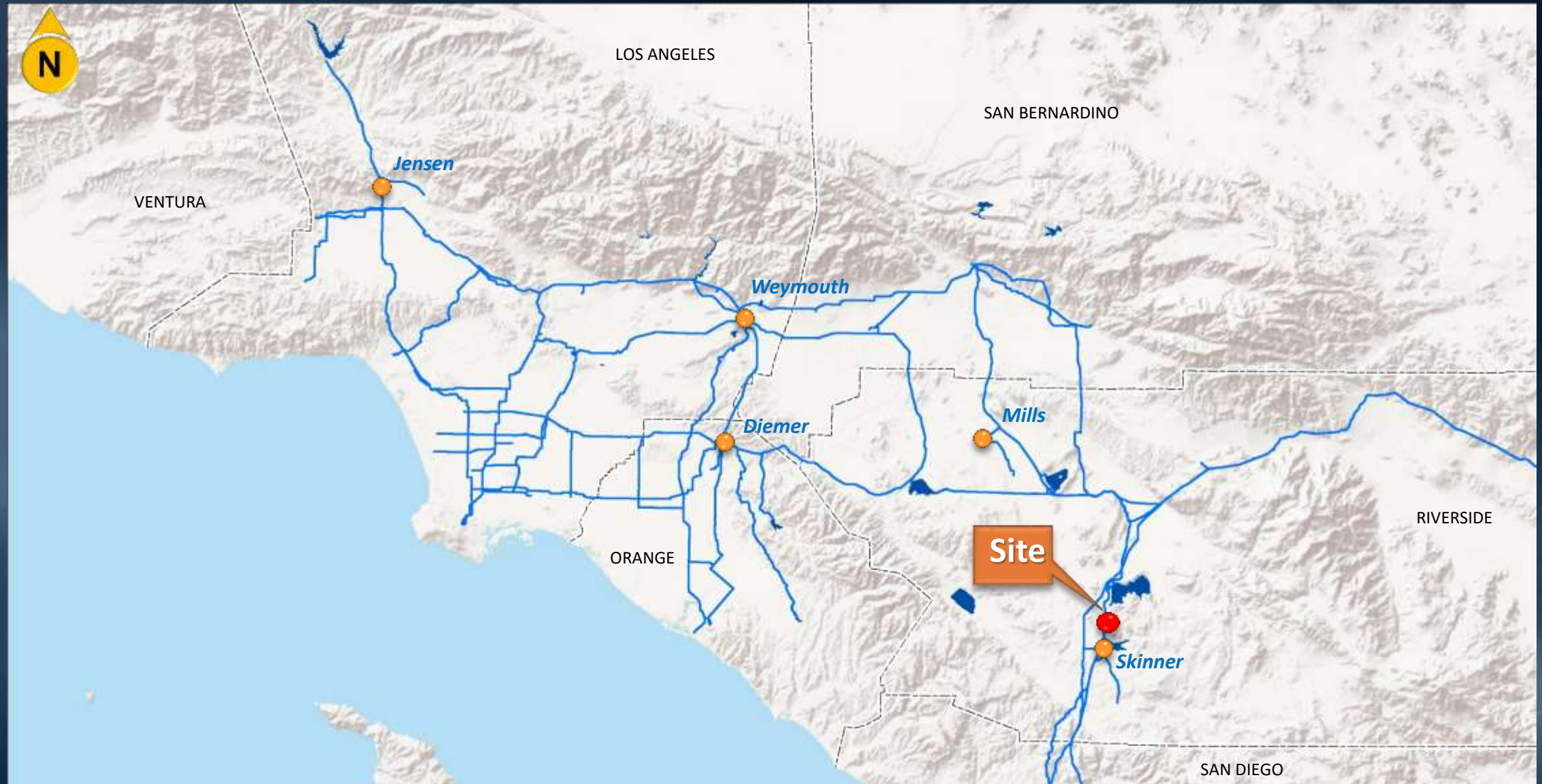

General Location Map



Site Map

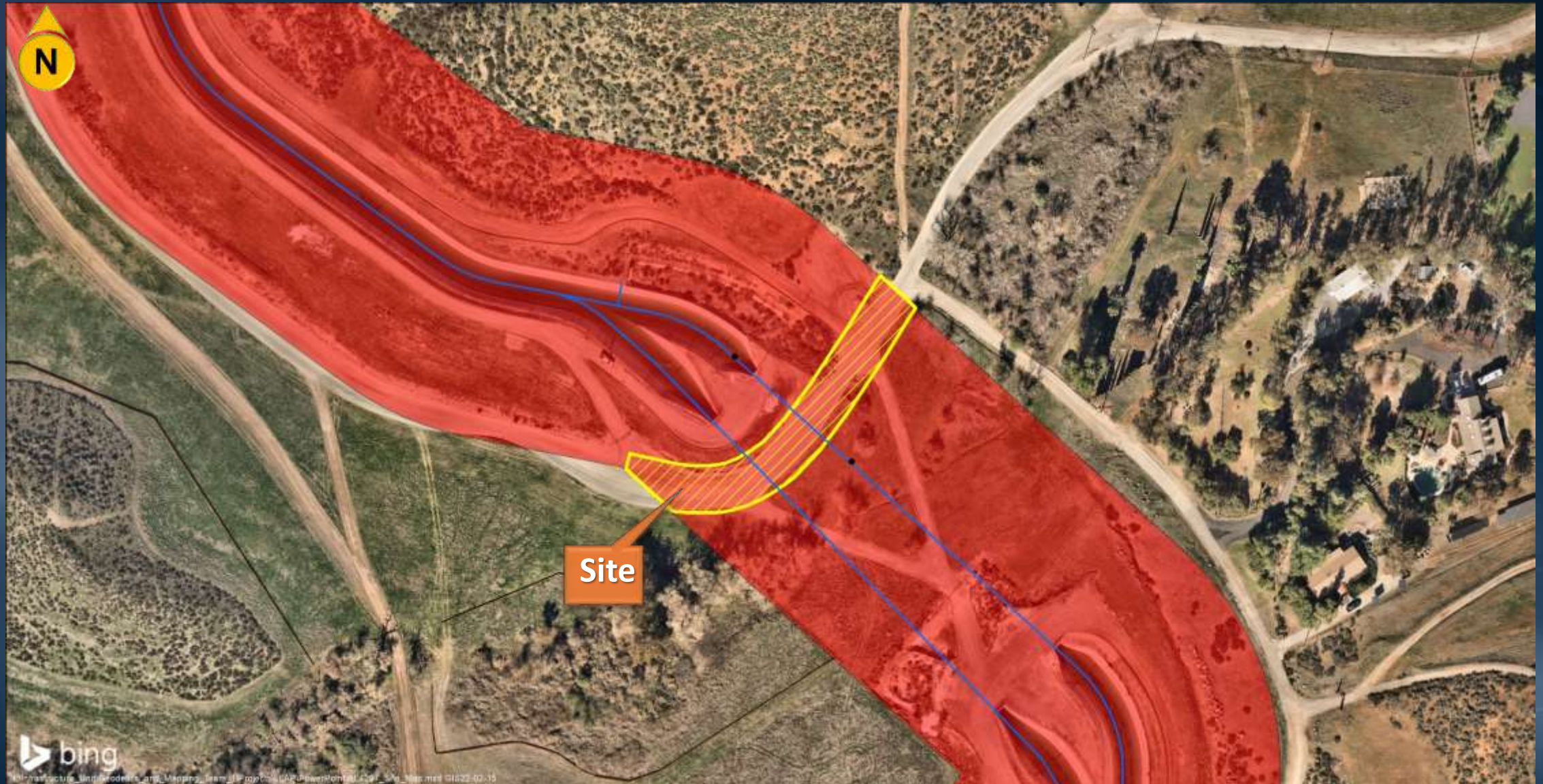

Permanent Easement Provisions

- Compatible use between two public entities with prior rights provisions for Metropolitan
- County of Riverside is responsible for the operation and maintenance of the public road
- All plans shall be reviewed and approved by Metropolitan
- County of Riverside will maintain the easement area
- Easement will be terminated due to non-use and abandonment for a period of three consecutive years

Board Options

- Option #1
 - Review and consider the County of Riverside's certified Final Environmental Impact Report and Addendum No. 1, and take related CEQA actions; and authorize the granting of a permanent easement for public road purposes to the County of Riverside
- Option #2
 - Do not authorize the permanent easement

Staff Recommendation

- Option #1

